

A/27463/50/2001
 Planning Permit No. 50/2001
APPROVED
 SUBJECT TO THE CONDITIONS IN THIS OFFICE LETTER
 No. 38606/2K-2-3.2001
 Date: 2-3-2001
 FOR MEMBER SECRETARY
 CHENNAI METROPOLITAN
 DEVELOPMENT AUTHORITY
 CHENNAI - 600 003.

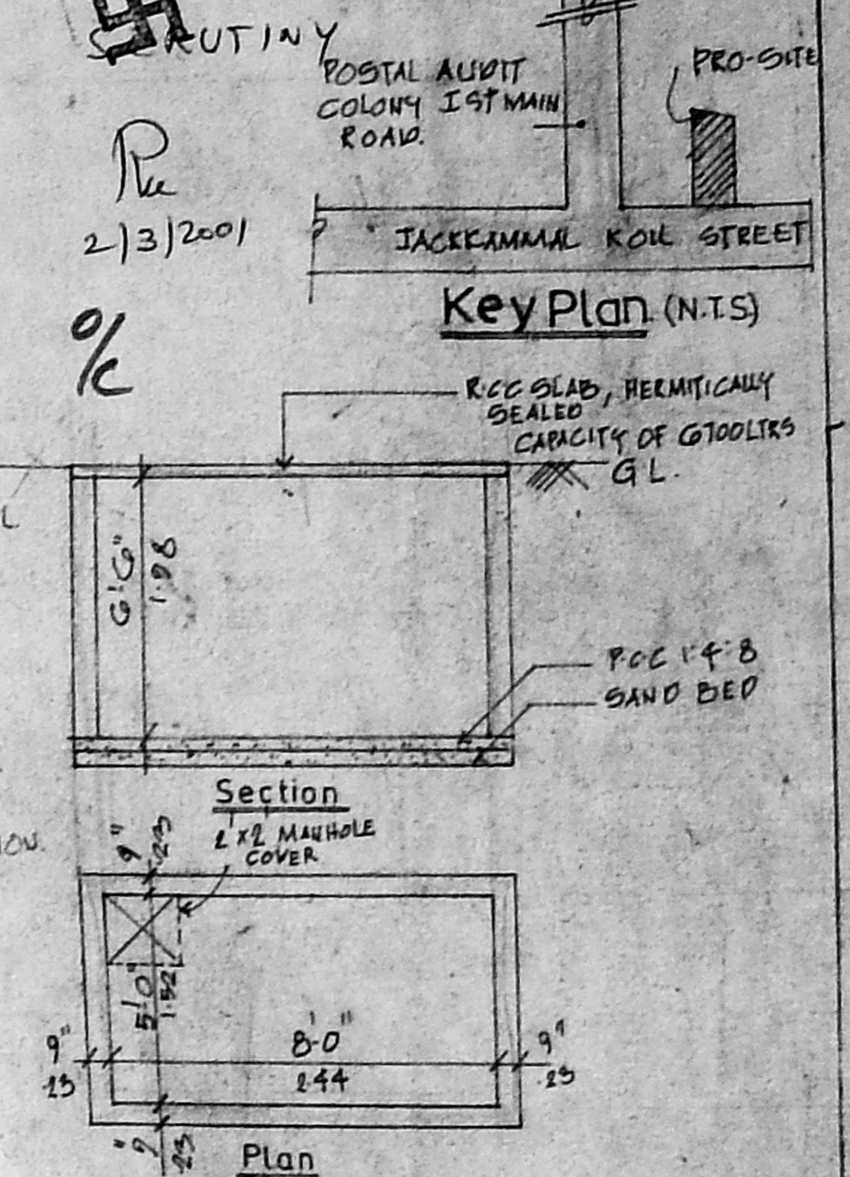
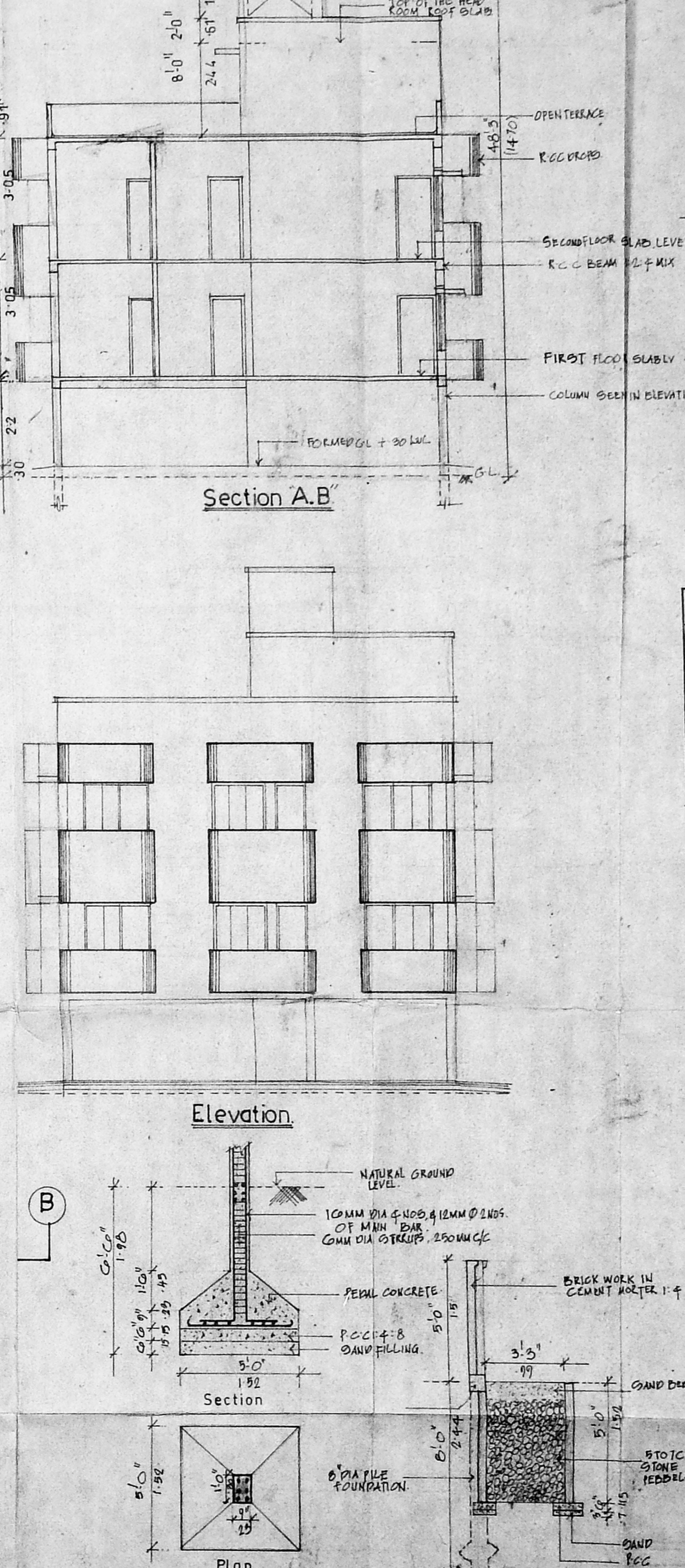
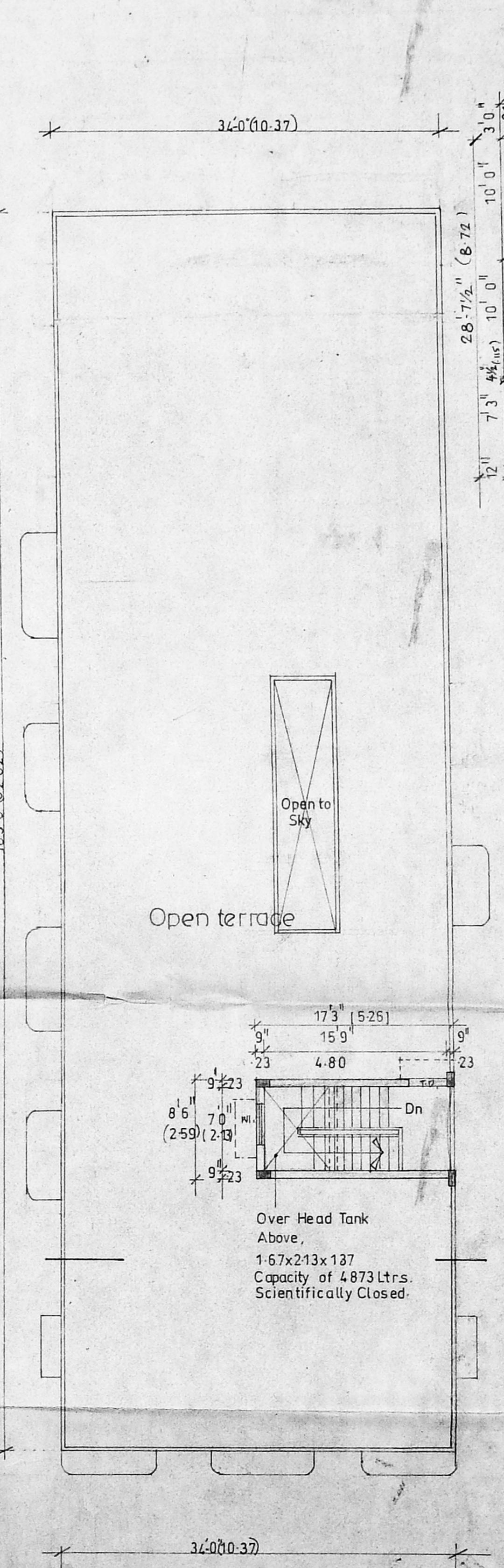
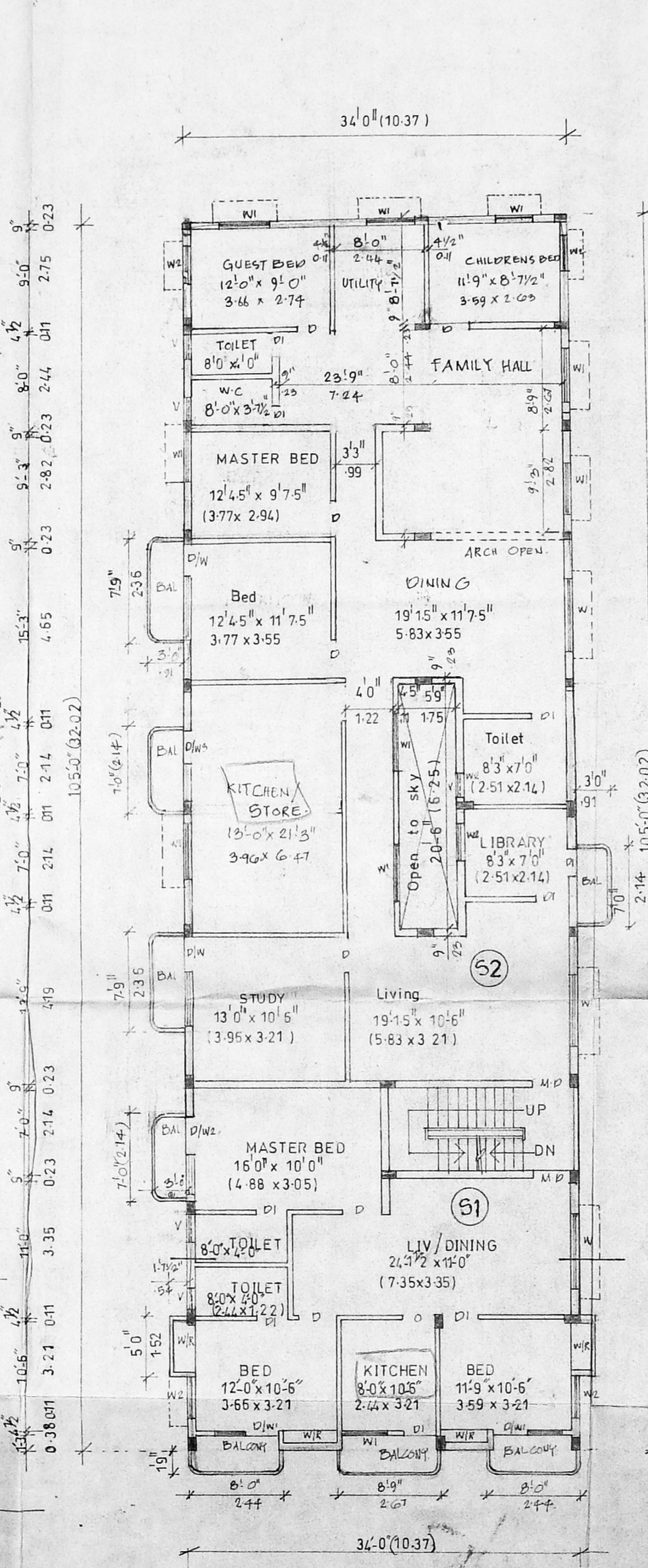
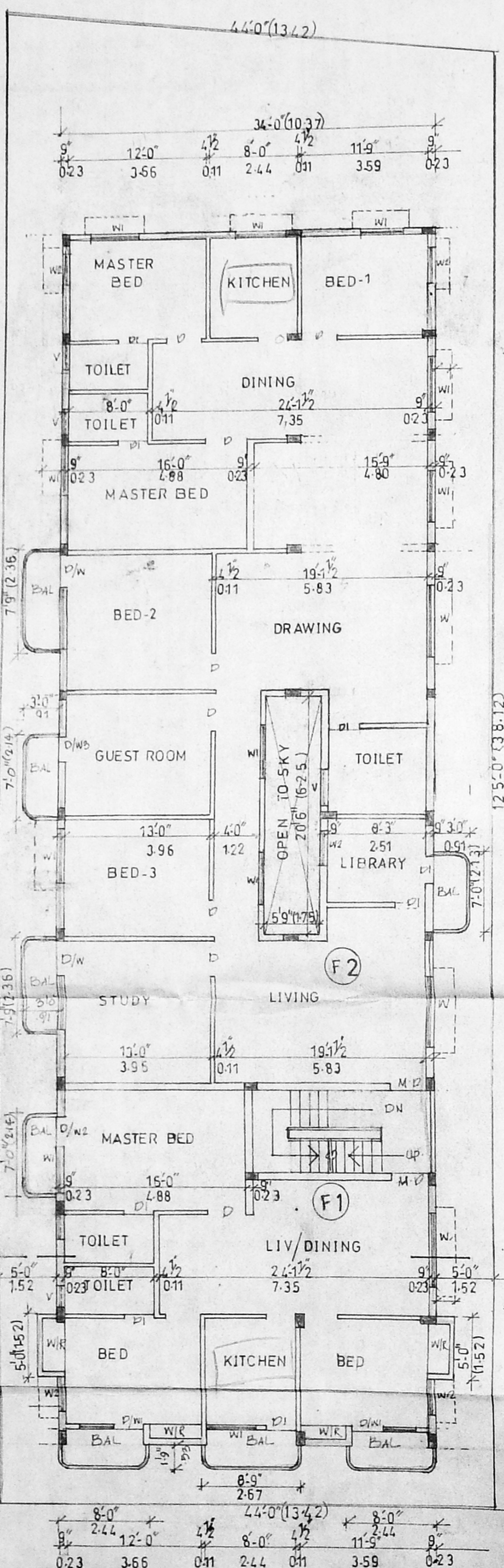
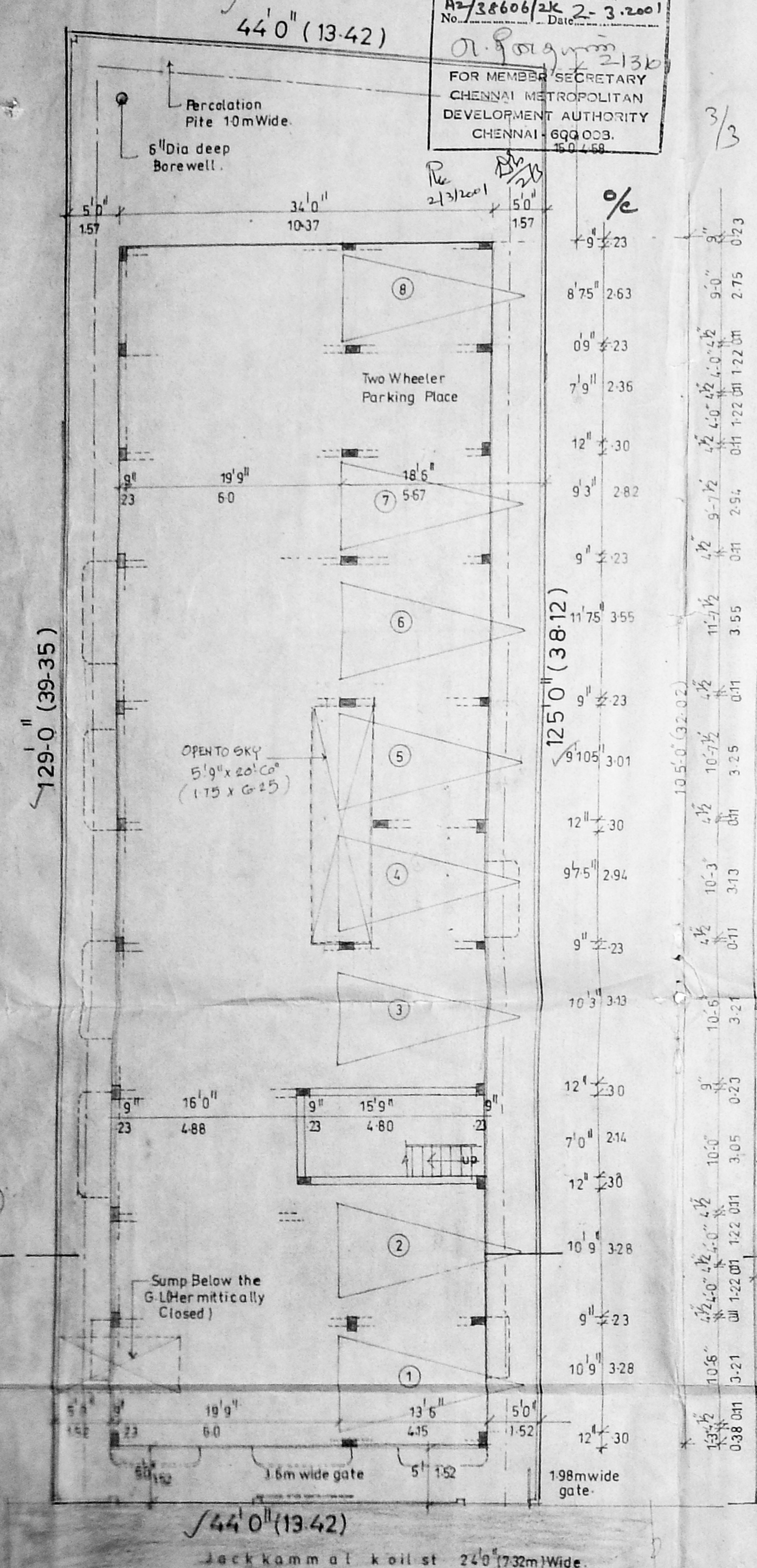

Plan Showing the proposed Residential Building in Survey No. 11/22 at Plot No. 14, Jackkammal Koil Street, Koyembedu, Chennai Corporation Dn 65 Zone V Scale - 1=80' or 1:100.

Schedule of Joinery.

M.D. Main Door	3-3x7.0	0.99x2.13
D Door	3.0x7.0	0.91x2.13
D ₁	2.6x7.0	0.76x2.13
D/W Door cum Window	7.0x7.0	2.13x2.13
D/W ₁	5.5x7.0	1.67x2.13
W Window	6.0x4.5	1.83x1.37
W ₁	4.5x4.5	1.37x1.37
V Ventilator	1.0x2.5	0.51x0.51
D/W ₂ Door cum Window	5.1x2.5x7.0	1.79x2.13
D/W ₃ Door cum Window	5.1x2.5x7.0	1.71x2.13

Colour Index.

Proposed	█
Road	█
Boundary	█

Areas

NON F.S.I AREA	SFT.	SQM
Still cum Car parking Area	3452.0	321
HEAD ROOM CHIT AREA	147.0	13.68
FIRST FLOOR (F.S.I AREA)	59.0	5.48
F1 Area	1034.12	96.07
F2 Area	2456.38	228.20
Common Area	1155	10.73
SECOND FLOOR (F.S.I AREA)		
S1 Area	1034.12	96.07
S2 Area	2456.38	228.20
Common Area (F.S.I AREA)	115.5	10.73
Total Build up Area	10870.0	1010.0
Plot Area	5588.0	519
Achieved Plot Coverage	54.9%	65%
Achieved F.S.I	1.28	1.15

Owner: R. SIVANANDAN, BE., MCM.
 LICENSED SURVEYOR CLASS-I
 NO. 559 OF 1997-2000
 CORPORATION OF CHENNAI
 NO. 173-D CHITTHIRAI STREET
 CHENNAI - 600 002
 Licensed Surveyor